

P/2017/00141
Received 16/02/2017

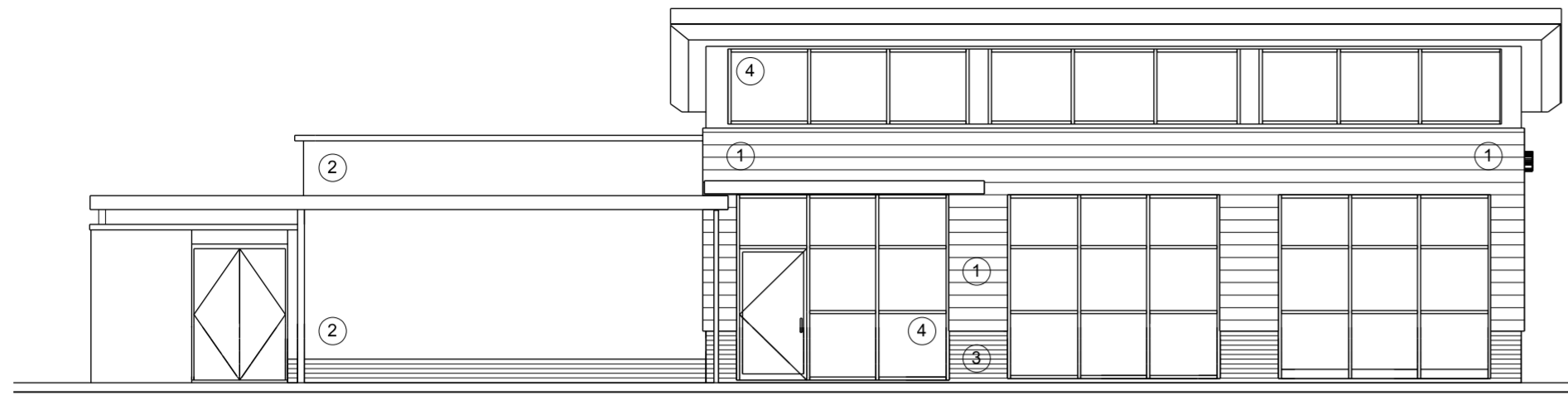

North West Elevation

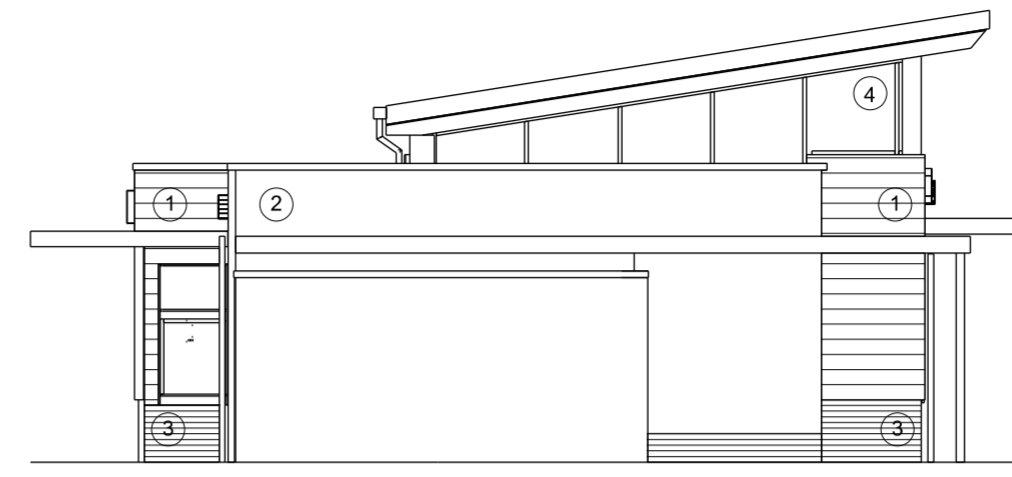

North East Elevation

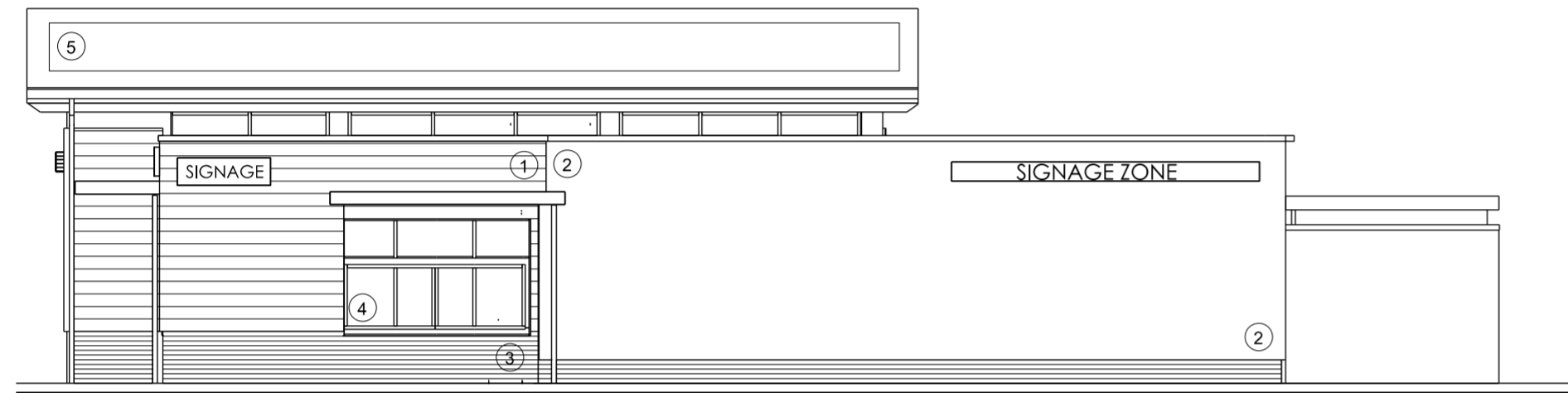

South East Elevation

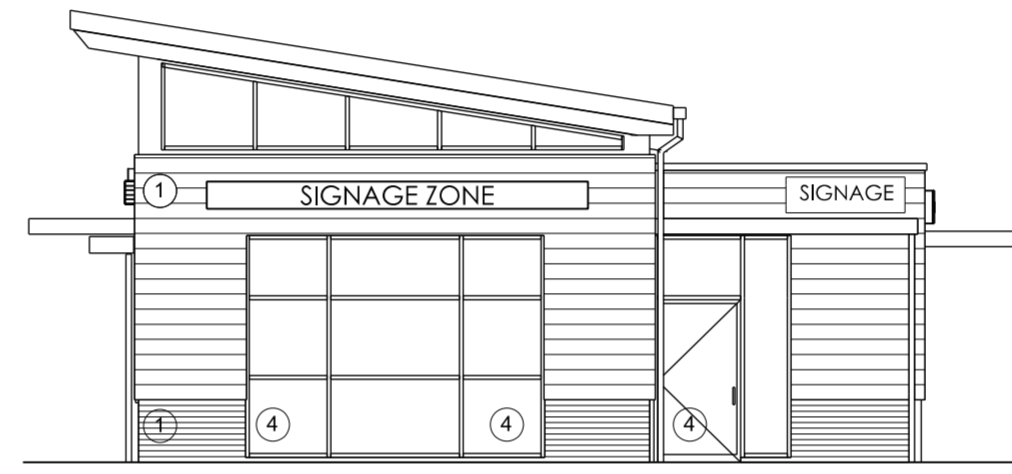

South West Elevation

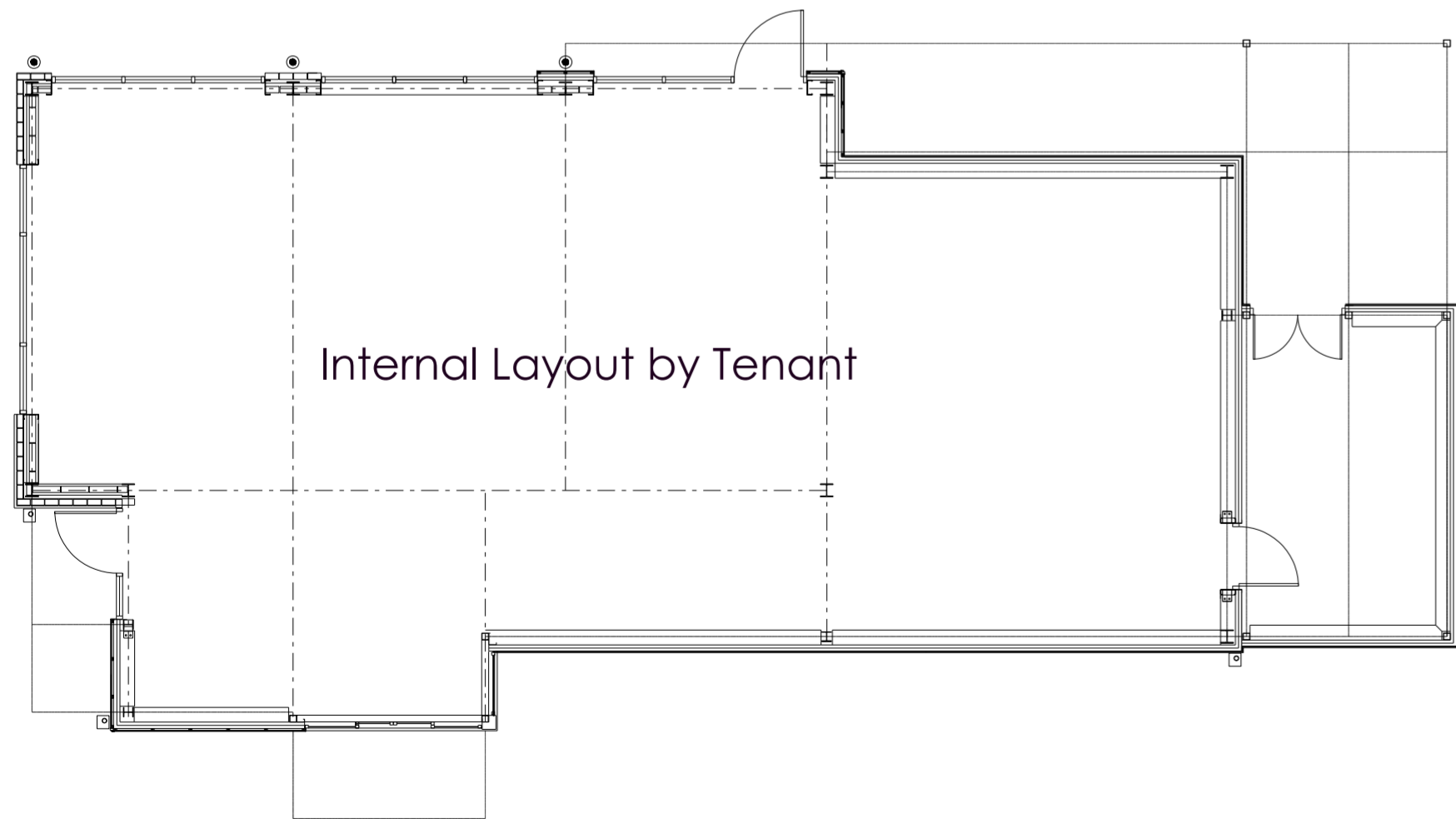

Internal Layout by Tenant

EXTERNAL FINISHES - SUBJECT TO PLANNING

- ① CEMENTITIOUS PLANK CLADDING
- ② WHITE RENDERED PANELS
- ③ BLOCKLEYS BRICK LTD. 'CHARCOAL' BRICKWORK WITH TARMAC Y14 (BLACK) COLOURED MORTAR
- ④ SHOPFRONTS - POLYESTER POWDER COATED ALUMINIUM (RAL- COLOUR TO BE AGREED).
- ⑤ ZONE FOR SOLAR PVS BY TENANT

This drawing to be read in conjunction with all specifications and all other consultants design information. Any contradictions between this drawing and any other design information to be advised to the contract administrator and author immediately.

The contractor to site measure, check and verify all information issued, and confirm the correctness of the contents prior to the commencement on site.

The contractor to comply with all current statutory legislation, Building Regulations, British Standards, and good building practice.

Do not scale from this drawing.

Revision		Date	Init	
rev	description	date	dr by	ap by
A	Material notes added	01-09-16	kd	jw
B	Signage Zones indicated	21-09-16	kd	jw
C	Key Plan Updated	09-11-16	kd	jw
D	Zone for Solar/Pvs added	18-11-16	kd	jw

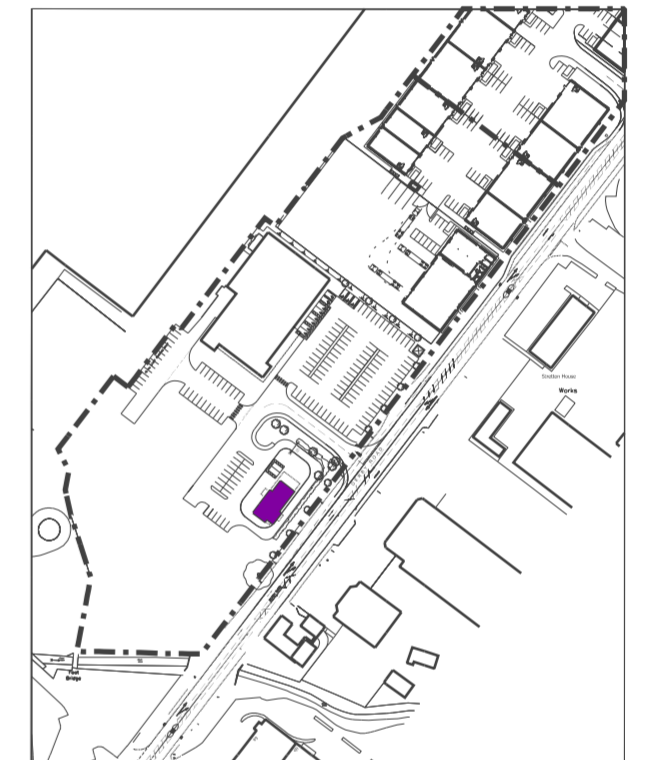

 Key Plan

client: St Modwen Developments Ltd			
project: Albion Gateway Phase 3 Burton Upon Trent			
title: Drive Through Plans and Elevations			
date: 08-04-16	scale: 1:100@A2	status: comment	
drawn by: kd	dwg ref: 16001 - A 1001	rev : D	
checked by: jw			
<small>© the drawing, design and the building works depicted are the copyright of Glancy Nicholls Architects Ltd & may not be reproduced or amended, except by the written permission of Glancy Nicholls Architects Ltd. No liability will be accepted for any amendments made by other persons. The issue of this drawing/document does not confer any license for use of the design to any party whatsoever save as expressly agreed by Glancy Nicholls Architects Ltd.</small>			

Glancy Nicholls Architects

■ The Engine Room, 2 Newhall Square, Birmingham, B3 1RU 0121 456 7474
□ 26-27 Bedford Square, London, WC1B 3HP 0203 727 5252
registration No: 5141809 architects@glancynicholls.com

